

FIRST-FLOOR PLAN

JOINERY

- D- DOOR- 4-0 x 7-0 1.22 x 2.13
- D1- DOOR- 3-0 x 7-0 0.91 x 2.13
- D2- DOOR- 3-6 x 7-0 1.06 x 2.13
- W- WINDOW 6-0 x 4-6 1.83 x 1.55
- W1- " 4-0 x 4-6 1.22 x 1.35
- W2- " 5-0 x 4-6 1.52 x 1.35
- V- VENTILATOR- 3-6 x 2-0 1.12 x 0.61
- R.S. ROLLING SHUTTER 8-0 x 8-6 2.44 x 2.49

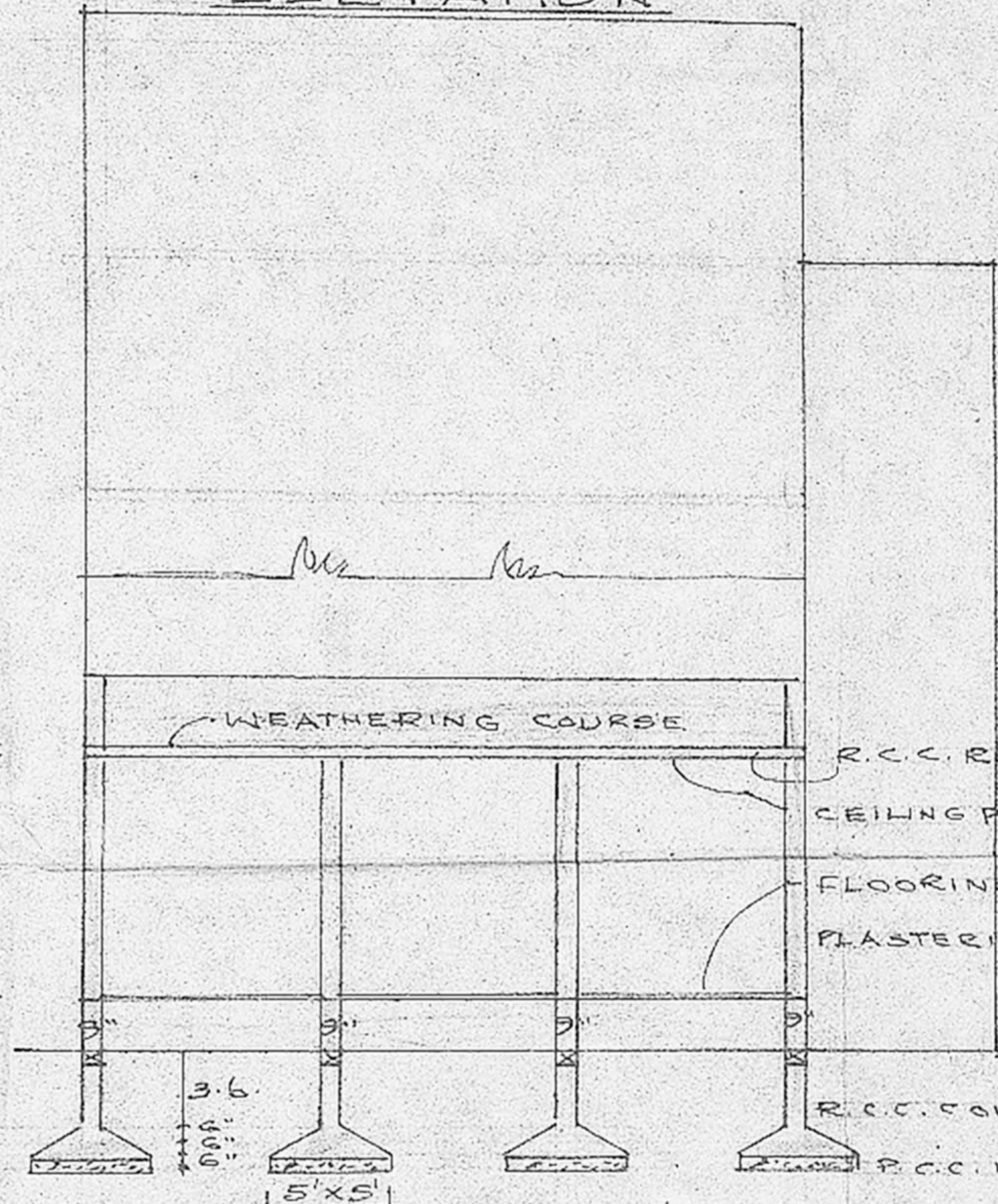
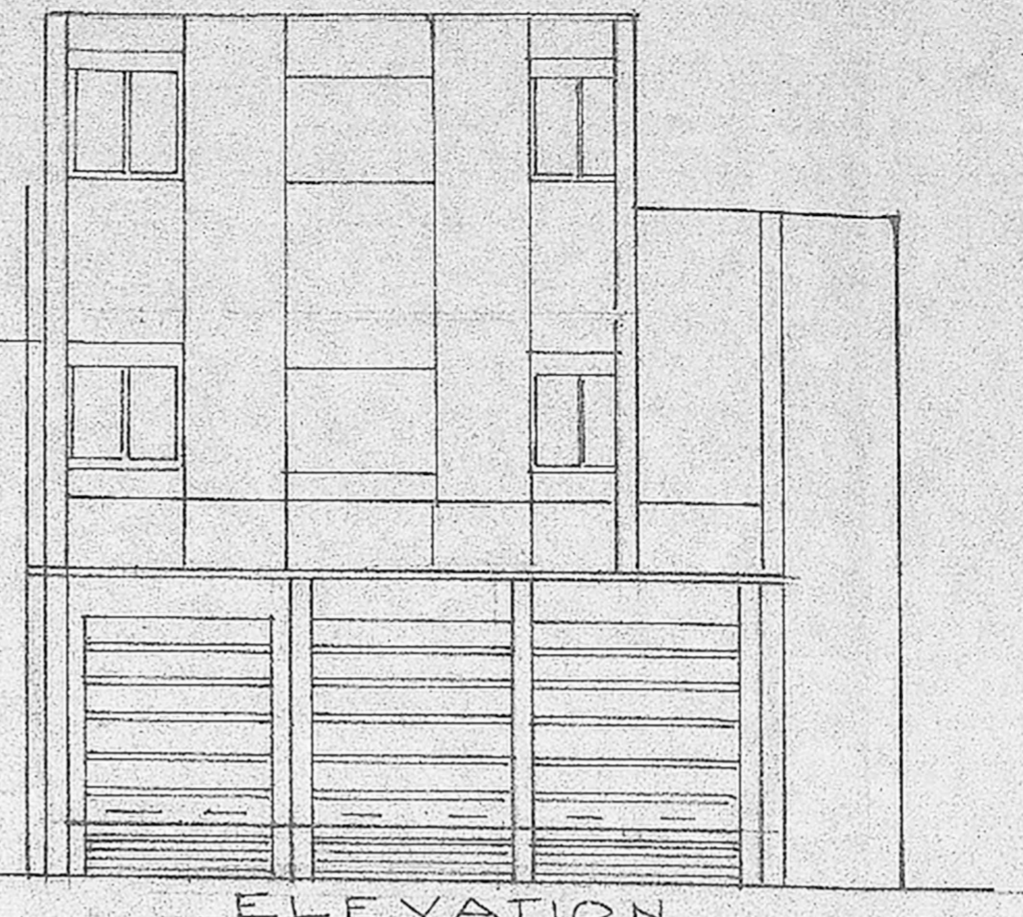

SECTION 'AA'

PLAN SHOWING THE PROPOSED ADDITIONS IN GROUND-FLOOR TO THE EXISTING BUILDING (VOCATIONAL TRAINING CENTRE & MUTI PURPOSE HALL) AT DOOR No. 8, IN S. No. 147/13, PADAVATTAMMAN KOIL ST, CHINDHADRI PET, MADRAS-600 002. SCALE 1/32 (1:100)

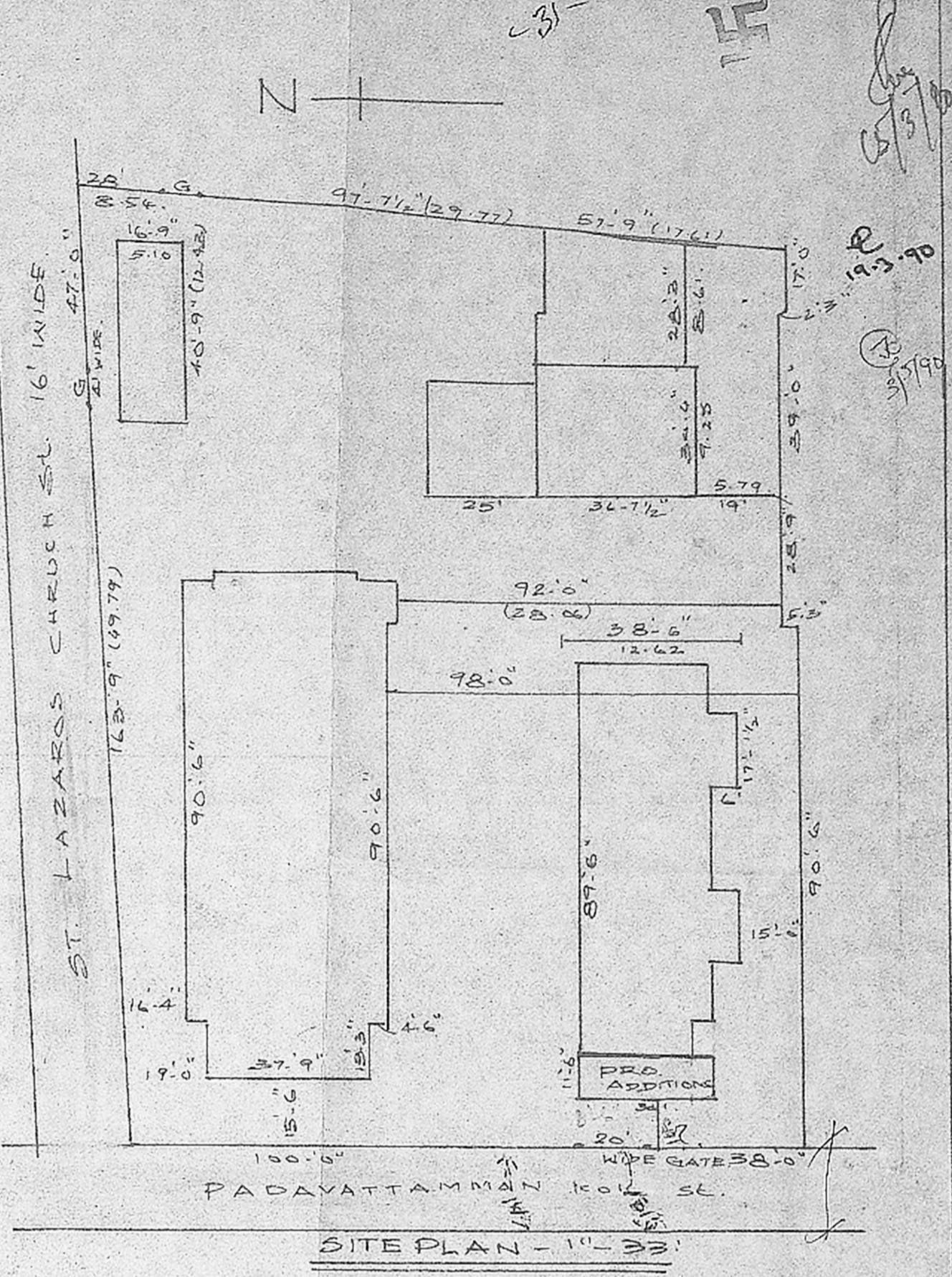

- EXISTING
- PROPOSED
- ROAD
- EXISTING G.F. 3238 S.F. 3238 S.F.
- PROPOSED G.F. 3155 S.F. 3206 S.F.

Planning Permit No. C/PP/118/50

APPROVED

SUBJECT TO THE CONDITIONS IN THIS OFFICE LETTER.

No. C/4.333/50 Date: 6.9.50

FOR MEMBER SECRETARY
 MADRAS METROPOLITAN
 DEVELOPMENT AUTHORITY
 MADRAS-600 008

APPLICANT

R. Kuncherakatt
Fr. J. KUNCHERAKATT,
 PARISH PRIEST,
QUEENSHIP OF MARY CHURCH,
 8, PADAVATTAMMAN KOIL STREET,
 CHINTADRI PET, MADRAS-600002

N. Joachim Selvaraj, E. t.
 Consulting Engineer,
 Licenced Surveyor,
 Class I No. 194-65,
 34, Arcot Road,
 Kumbakonam, Madras-600 008